SOCIETY "Nature Park Sakar"

Project: Preparation and promotion of the process of development of European ecological network NATURA2000 in Istranca Mountain: CB005.1.12.135

Activity 5: Organization of local workshops on NATURA 2000. Local awareness and capacity building

07-08.03.2018
Kırklareli, Demirkoy Turkey

СДРУЖЕНИЕ "Природен парк Сакар"

Preparation and promotion of the process of development of European ecological network NATURA 2000 in Istranca Mountain CB005.1.12.135

Interreg - IPA CBC Bulgaria - Turkey PARTNERSHIP

EUROPEAN UNION

DAYKO DOGAL YAŞAMI KORUMA VAKFI

The project is co-funded by European Union thought the Interreg-IPA CBC Bulgaria-Turkey 2014-2020 Programme

PROJECTS WITHOUT BORDERS

SOCIETY "Nature Park Sakar"

Project : Preparat
development
NATURA2

Lead partner - Society "Sakar
local NGO based in Levka villag

Project partner - DAYKO Wildli
Demirköy, Turkey

СДРУЖЕНИЕ "Природен парк Сакар"

Preparation and promotion of the process of development of
ecological network NATURA 2000 in Istranca Mountain CB005

Interreg - IPA CBC
Bulgaria - Turkey
PARTNERSHIP

EUROPEAN UNION

The project is co-funded by European Union thought the Interreg-IPA CBC Bulgaria-Turkey 2014-2020 P

Managing Authority
Directorate General Territorial Cooperation Management
Ministry of Regional Development and Public Works
of the Republic of Bulgaria

INTERREG-IPA Cross-Border Cooperation Bulgaria-Turkey Programme

Application Form

Call No: 2014TC16I5CB005 – 2015 –1

Project title:	Preparation and promotion of the process of development of European ecological network NATURA2000 in Istranca Mountain
Priority Axis	Environment
Specific Objective	1.2. Improving the capacity for nature protection, sustainable use and management of common natural resources through cooperation initiatives in the cross-border area
Type of project	Soft
Intervention field	085 Protection and enhancement of biodiversity, nature protection and green infrastructure
Lead Partner Organization	NATURE PARK SAKAR - (NP SAKAR) - NGO

Lead
local

Proje
Demi

PREPARATION AND PROMOTION OF THE PROCESS OF DEVELOPMENT OF EUROPEAN ECOLOGICAL NETWORK NATURA2000 IN ISTRANCA MOUNTAIN

CB005.1.12.135

Star date: 20.03.2017

End date: 20.03.2018

EU Subsidy: 71 467, 97 €

Project cost: 84 079,98 €

The project is co-funded by Europ

PROJECTS WITHOUT BORDERS www.ipacbc-bgtr.eu

The project is co-funded by EU through the Interreg-IPA CBC Bulgaria-Turkey Programme 2014-2020

SOCIETY "Nature Park Sakar"

Project : Preparation and promotion of the process of development of European ecological network NATURA2000 in Istranca Mountain:

Beginning – 21 March 2017 at the Ministry of Regional Development and Public Works in Sofia, Bulgaria.



СДРУЖЕНИЕ "Природен парк Сакар"

Preparation and promotion of th
ecological network NATURA 20

Interreg - IPA CBC
Bulgaria - Turkey
PARTNERSHIP

The project is co-funded by European Union thought the Interreg-IPA C

Project Activities:

Activity No 1
Demonstration of process for designation of NATURA 2000 sites in Istranca.

Activity No 2
Study visit in Bulgaria for presenting the European experience in establishment of NATURA 2000

Activity No 3
On-site training for joint data collection at NATURA 2000 sites

Activity No 4
Publication and dissemination of information materials

Activity No 5
Organization of local workshops on NATURA 2000

Activity No 6
Public event for promoting NATURA 2000

Project



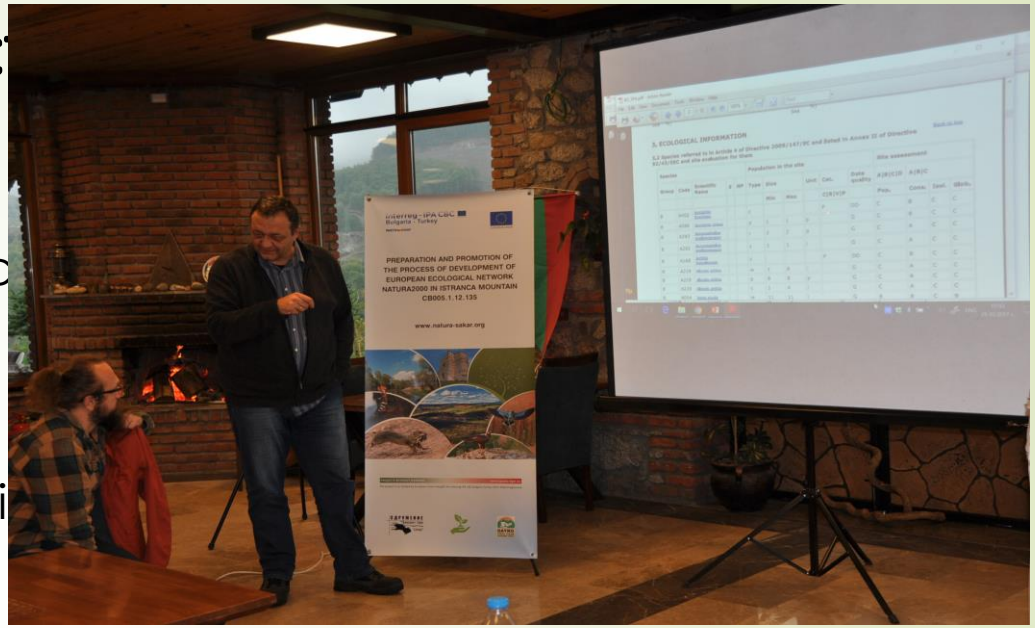

on of proc
stranca.

l target si





SOCIETY "Nature Park Sakar"

Implemented Project Activities:

Activity No 1
Demonstration of process for designation of NATURA 2000 sites in Istranca.



Field studies and identification of potential NATURA 2000 sites- 25 - 26.10. 2017
collected data and maps
Demirköy; Igneada - Turkey





SOCIETY "Nature Park Sakar"

Implemented Project Activities:

Activity No 1
Demonstration of process for designation of NATURA 2000 sites in Istranca.



Completed Pilot SDF for three potential NATURA 2000:

1. Igneada Wetlands - SPA

2. Igneada Forests and Wetlands - pSCI

3. Dupnisa Cave (Dupnisa magara sistemi) - pSCI



Implemented Project Activities:

Activity No 1
Demonstration of process for designation of NATURA 2000 sites in Istranca.

3 meeting for planning and presentation of potential sites
23 – 24.01.2018 Turkey

İğneada Floodplain Forests National Park, Visitor Center

Beğendik village

Kırklareli - City consil



SOCIETY "Nature Park Sakar"

Implemented Project Activities:

Activity No 2
Study visit in Bulgaria for presenting the European experience in establishment of NATURA 2000

STUDY VISIT IN BULGARIA FOR PRESENTING THE EUROPEAN EXPERIENCE IN ESTABLISHMENT OF NATURA 2000

Project: Preparation and promotion of the process of development of European ecological network NATURA 2000 in Istranca Mountain CB005.1.12.13

HASKOVO, BULGARIA, 8-11 FEBRUARY 2018

Interreg - IPA CBC Bulgaria - Turkey
PARTNERSHIP

EUROPEAN UNION

СДРУЖЕНИЕ "Природен парк Сакар"

DAYKO DOĞAL YAŞAMI KORUMA VAKFI

NATURA 2000

PROJECTS WITHOUT BORDERS www.ipacbc-bgtr.eu

The project is co-funded by European Union thought the Interreg-IPA CBC Bulgaria-Turkey 2014-2020 Programme

SOCIETY "Nature Park Sakar"

Implemented Project Activities:

Activity No 4

Publication and dissemination of information materials



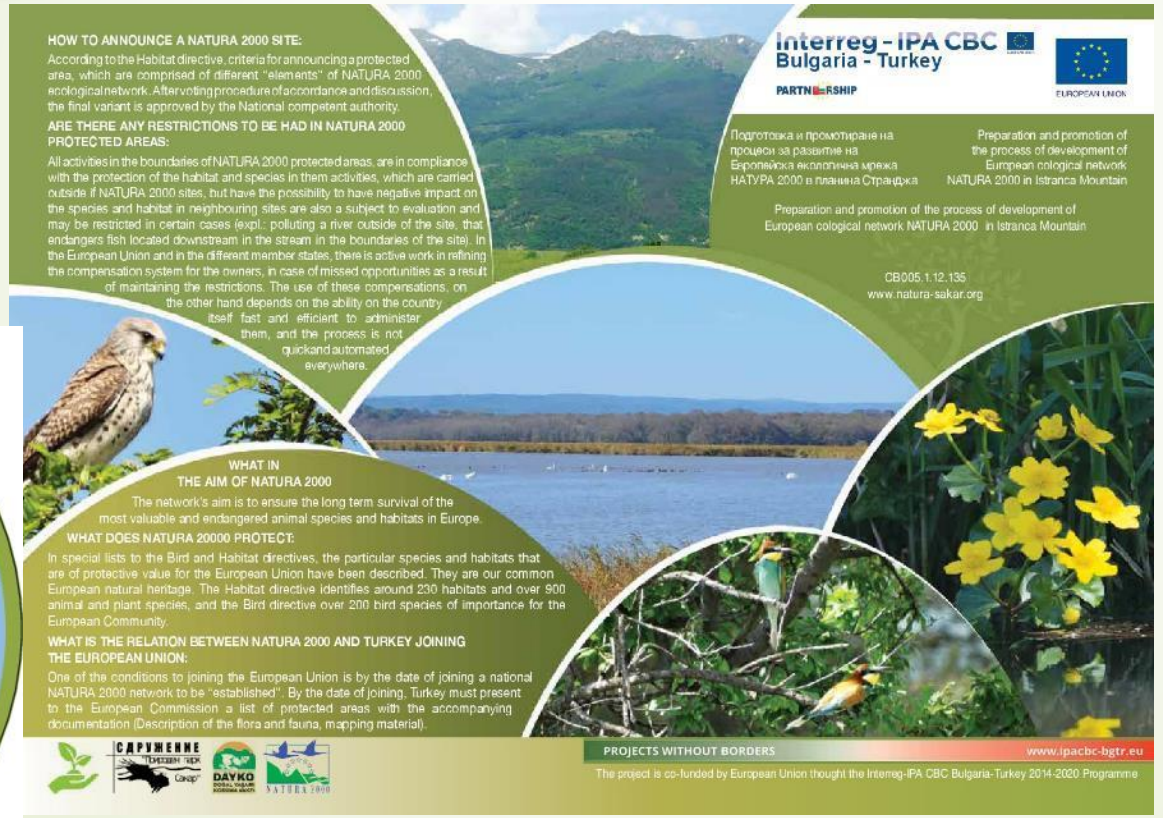



Implemented Project Activities:

Activity No 4

Publication and dissemination of information materials – website www.natura-sakar.org

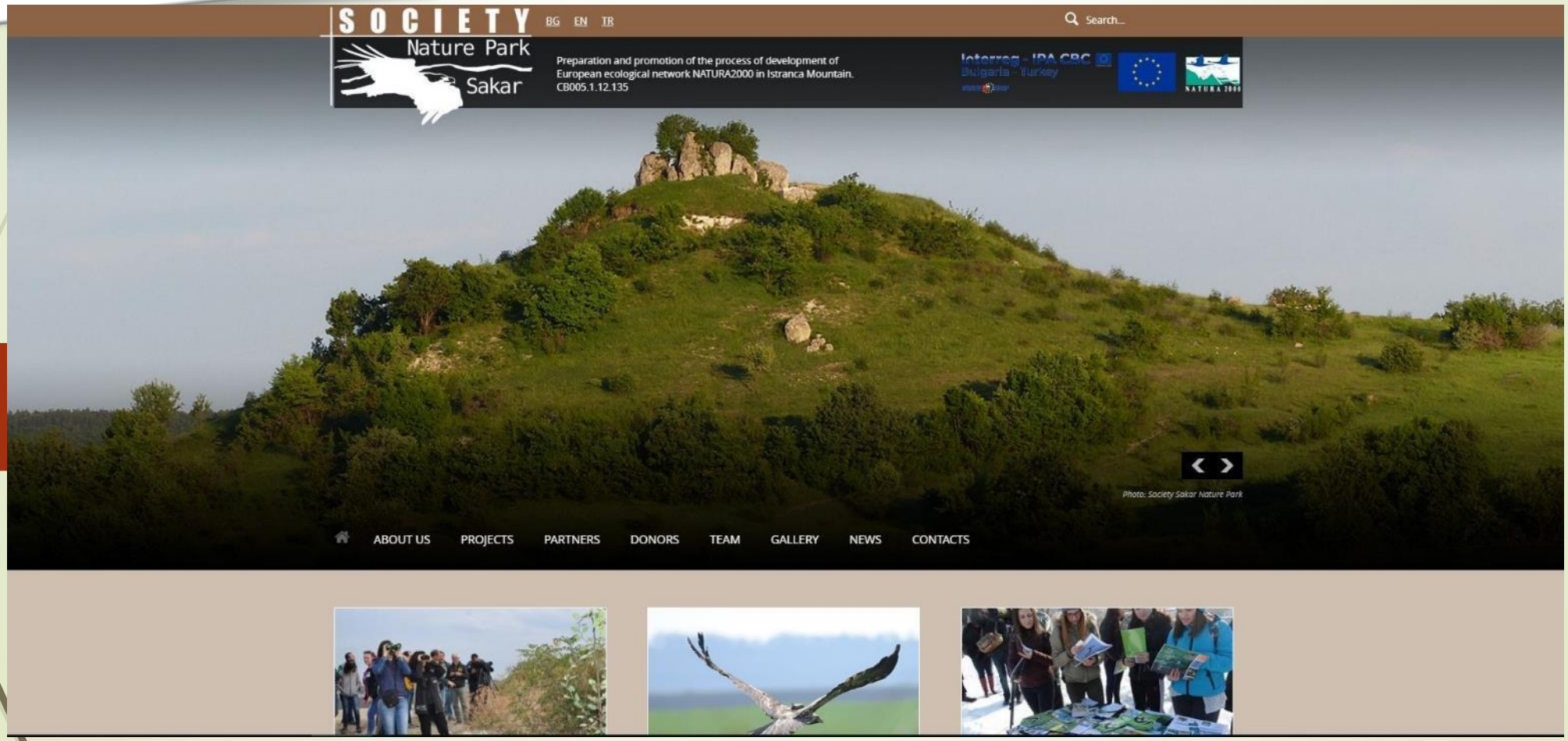

SOCIETY
"Nature Park
Sakar"





Society "Sakar Nature Park " is a local NGO based in Levka village, Svilengrad Municipality, as the region falls within a SPA of NATURA 2000.

It was established in 2013 when a group of enthusiasts decided to do something about this wonderful land.



Our mission is the establishment of the Sakar Mountain as a nature park under the Bulgarian Protected Area Act as it is of national and European importance for preservation of natural habitats, endangered animal and plant species, as well as cultural and historical sites.

SOCIETY
"Nature Park
Sakar"

Sakar Mountain has preserved its rich animal world, and here you can still meet Small mammals and rodents as well as many bird species.





SOCIETY
"Nature Park
Sakar"





The Society, carried out a series of initiatives in the Sakar area. Our more considerable projects are:

- **“Preparation and Promotion of Development Processes of the European Natura 2000 Network in Strandzha Mountain CB005.1.12.135**

Society “Nature Park Sakar” is a leading beneficiary for the project, which is carried out with the partnership of the Turkish NGO DAYKO www.dayko.org.tr . The project was co-financed by the TBC INTERREG-IPP Bulgaria – Turkey 2014-2020 Programme.

- **“Land of the Imperial Eagle” project.**

The Society is a project partner beneficiary, financed by the European Union’s LIFE Programme – www.landforlife.org.The “Recovery and Sustainable Management of Imperial Eagle Feeding Habitats in Key Natura 2000 Areas in Bulgaria” (LIFE14 NAT/BG/001119), with “Land of the Imperial Eagle” acronym, is focused on one of the largest birds of prey, not only in Bulgaria, but in the world.

SOCIETY
"Nature Park
Sakar"







БЛАГОДАРЯ ЗА ВНИМАНИЕТО

TEŞEKKÜRLER

THANK YOU FOR YOUR ATTENTION