SOCIETY "Nature Park Sakar"

Project: Preparation and promotion of the process of development of European ecological network NATURA2000 in Istranca Mountain: CB005.1.12.135

PRESENTATION OF PROJECT

СДРУЖЕНИЕ "Природен парк Сакар"

Preparation and promotion of the process of development of European ecological network NATURA 2000 in Istranca Mountain CB005.1.12.135

Interreg - IPA CBC Bulgaria - Turkey PARTNERSHIP

EUROPEAN UNION

DAYKO DOGAL YAŞAMI KORUMA VAKFI

The project is co-funded by European Union thought the Interreg-IPA CBC Bulgaria-Turkey 2014-2020 Programme

PROJECTS WITHOUT BORDERS

SOCIETY "Nature Park Sakar"

Project : Preparat
development
NATURA2

Lead partner - Society "Sakar
local NGO based in Levka villag

Project partner - DAYKO Wildli
Demirköy, Turkey

СДРУЖЕНИЕ "Природен парк Сакар"

Preparation and promotion of the process of development of
ecological network NATURA 2000 in Istranca Mountain CB005

Interreg - IPA CBC
Bulgaria - Turkey
PARTNERSHIP

EUROPEAN UNION

The project is co-funded by European Union thought the Interreg-IPA CBC Bulgaria-Turkey 2014-2020 P

Managing Authority
Directorate General Territorial Cooperation Management
Ministry of Regional Development and Public Works
of the Republic of Bulgaria

INTERREG-IPA Cross-Border Cooperation Bulgaria-Turkey Programme

Application Form

Call No: 2014TC16I5CB005 – 2015 –1

Project title:	Preparation and promotion of the process of development of European ecological network NATURA2000 in Istranca Mountain
Priority Axis	Environment
Specific Objective	1.2. Improving the capacity for nature protection, sustainable use and management of common natural resources through cooperation initiatives in the cross-border area
Type of project	Soft
Intervention field	085 Protection and enhancement of biodiversity, nature protection and green infrastructure
Lead Partner Organization	NATURE PARK SAKAR - (NP SAKAR) - NGO

SOCIET
"Nature
Sa

Lead
local

Proje
Demi

EUROPEAN UNION

Interreg - IPA CBC
Bulgaria - Turkey
PARTNERSHIP

НПО
"Природен парк
Сакар"

DAYKO
DOĞAL YAŞAMI
KORUMA VAKFI

PREPARATION AND PROMOTION OF THE PROCESS OF DEVELOPMENT OF EUROPEAN ECOLOGICAL NETWORK NATURA2000 IN ISTRANCA MOUNTAIN

CB005.1.12.135

Star date: 20.03.2017
End date: 20.03.2018

EU Subsidy: 71 467, 97 €
Project cost: 84 079,98 €

СДРУЖЕНИЕ
"Природен парк
Сакар"

The project is co-funded by Europ

PROJECTS WITHOUT BORDERS www.ipacbc-bgtr.eu

The project is co-funded by EU through the Interreg-IPA CBC Bulgaria-Turkey Programme 2014-2020

SOCIETY "Nature Park Sakar"

Project : Preparation and promotion of the process of development of European ecological network NATURA2000 in Istranca Mountain:

Beginning – 21 March 2017 at the Ministry of Regional Development and Public Works in Sofia, Bulgaria.



СДРУЖЕНИЕ "Природен парк Сакар"

Preparation and promotion of th
ecological network NATURA 20

Interreg - IPA CBC
Bulgaria - Turkey
PARTNERSHIP

The project is co-funded by European Union thought the Interreg-IPA C

Project Activities:

Activity No 1
Demonstration of process for designation of NATURA 2000 sites in Istranca.

Activity No 2
Study visit in Bulgaria for presenting the European experience in establishment of NATURA 2000

Activity No 3
On-site training for joint data collection at NATURA 2000 sites

Activity No 4
Publication and dissemination of information materials

Activity No 5
Organization of local workshops on NATURA 2000

Activity No 6
Public event for promoting NATURA 2000

Bird Directive

Habitats of Annex 1 species1

Habitats of migratory species (especially wetlands)

Habitat Directive

Habitats of Annex 1

Habitats of species of Annex 2

National list *Of proposed sites of Community interest (pSCI)*

**Sites of Community Importance (SCI)*



**Specially Protected Areas (SPA)*

NATURA 2000

**Special Areas of Conservation (SAC)*

Project





on of proc
stranca.

l target si





SOCIETY "Nature Park Sakar"

Implemented Project Activities:

Activity No 1
Demonstration of process for designation of NATURA 2000 sites in Istranca.



Field studies and identification of potential NATURA 2000 sites- 25 - 26.10. 2017
collected data and maps
Demirköy; Igneada - Turkey





SOCIETY "Nature Park Sakar"

Implemented Project Activities:

Activity No 1
Demonstration of process for designation of NATURA 2000 sites in Istranca.



Completed Pilot SDF for three potential NATURA 2000:

1. Igneada Wetlands - SPA

2. Igneada Forests and Wetlands - pSCI

3. Dupnisa Cave (Dupnisa magara sistemi) - pSCI



STANDART DATA FORM

For Special Protection Areas (SPA), proposed Sites of Community Importance (pSCI), Sites of Community Importance (SCI) and for Special Areas of Conservation (SAC)

1.SITE INDETIFICATION

1.1. Type

B

1.2. Site code

T	R	x	x	x	x	x	x

1.3. Site name:

Dupnisa Cave

1.4. First Compilation date

2	0	1	7	1	0
Y	Y	Y	Y	M	M

1.5. Update date

Y	Y	Y	Y	M	M

1.6. Respondent:

Name/Organisation: Ministry of Forest and Water Management, General Directorate of Nature Conservation and National Parks.

Address: Ankara

E-mail:

1.7. Site Indication and designation/classification dates

Date site classified as SPA:

Y	Y	Y	Y	M	M

National legal reference of SPA designation:

Date site proposed as SCI:

Y	Y	Y	Y	M	M

Date site confirmed as SCI (*):

Y	Y	Y	Y	M	M

Date site designated as SAC:

Y	Y	Y	Y	M	M

National legal reference of SAC designation:

Explanation(s) (**):

(*) Optional field, the date confirmed as SCI (the date of adoption of relevant Union list) is documented by DG Environment.
(**) Optional field, explanations can be given, e.g. for classification or designation dates of sites that are composed of originally separate SPAs and/or SCIs.

Official Journal of the European Union L 198/41

STANDART DATA FORM

(SPA), proposed Sites of Community Importance (pSCI), Sites of Community

ance (SCI) and for Special Areas of Conservation (SAC)

1.SITE INDETIFICATION

1.2. Site code

T	R	x	x	x	x	x	x

1.5. Update date

Y	Y	Y	Y	M	M

est and Water Management, General Directorate of Nature Conservation and

lassification dates

nation:

Y	Y	Y	Y	M	M

Y	Y	Y	Y	M	M

Y	Y	Y	Y	M	M

Y	Y	Y	Y	M	M

nation:

(*) Optional field, the date confirmed as SCI (the date of adoption of relevant Union list) is documented by DG Environment.
(**) Optional field, explanations can be given, e.g. for classification or designation dates of sites that are composed of originally separate SPAs and/or SCIs.

30.7.2011 EN Official Journal of the European Union L 198/41

STANDART DATA FORM

For Special Protection Areas (SPA), proposed Sites of Community Importance (pSCI), Sites of Community Importance (SCI) and for Special Areas of Conservation (SAC)

1.SITE INDETIFICATION

1. Type

B

1.2. Site code

T	R	x	x	x	x	x	x

3. Site name:

Dupnisa Cave

4. First Compilation date

2	0	1	7	1	0
Y	Y	Y	Y	M	M

1.5. Update date

Y	Y	Y	Y	M	M

6. Respondent:

Name/Organisation: Ministry of Forest and Water Management, General Directorate of Nature Conservation and National Parks.

Address: Ankara

E-mail:

7. Site Indication and designation/classification dates

ate site classified as SPA:

Y	Y	Y	Y	M	M

ational legal reference of SPA designation:

ate site proposed as SCI:

Y	Y	Y	Y	M	M

ate site confirmed as SCI (*):

Y	Y	Y	Y	M	M

ate site designated as SAC:

Y	Y	Y	Y	M	M

ational legal reference of SAC designation:

planation(s) (**):

(*) Optional field, the date confirmed as SCI (the date of adoption of relevant Union list) is documented by DG Environment.
(**) Optional field, explanations can be given, e.g. for classification or designation dates of sites that are composed of originally separate SPAs and/or SCIs.

Implemented Project Activities:

Activity No 1
Demonstration of process for designation of NATURA 2000 sites in Istranca.

3 meeting for planning and presentation of potential sites
23 – 24.01.2018 Turkey

İğneada Floodplain Forests National Park, Visitor Center

Beğendik village

Kırklareli - City consil



SOCIETY "Nature Park Sakar"

Implemented Project Activities:

Activity No 2
Study visit in Bulgaria for presenting the European experience in establishment of NATURA 2000

STUDY VISIT IN BULGARIA FOR PRESENTING THE EUROPEAN EXPERIENCE IN ESTABLISHMENT OF NATURA 2000

Project: Preparation and promotion of the process of development of European ecological network NATURA 2000 in Istranca Mountain CB005.1.12.13

HASKOVO, BULGARIA, 8-11 FEBRUARY 2018

Interreg - IPA CBC Bulgaria - Turkey
PARTNERSHIP

EUROPEAN UNION

СДРУЖЕНИЕ "Природен парк Сакар"

DAYKO DOĞAL YAŞAMI KORUMA VAKFI

NATURA 2000

PROJECTS WITHOUT BORDERS www.ipacbc-bgtr.eu

The project is co-funded by European Union thought the Interreg-IPA CBC Bulgaria-Turkey 2014-2020 Programme

Implemented Project Activities:



2
in Bulgaria fo
ament of NAT







Project CB005.1.12.135:
Preparation and promotion of the process of development of European ecological network NATURA2000 in Istranca Mountain

PROBLEMS AND THREATS FOR EXISTING AND POTENTIAL NATURA 2000 SITES IN BULGARIA

Assigned by: Nature Park Sakar NGO
Prepared by: Georgi Dulev, Green Balkans – Stara Zagora NGO



The edition has been produced with the assistance of the European Union through the Interreg-IPA CBC Bulgaria-Turkey 2014-2020 Programme (CCI No 2014TC16I5CBC005). The contents of this edition are the sole responsibility of Society "Nature Park Sakar" and can in no way be taken to reflect the views of the European Union or the Managing Authority of the Programme.

Project CB005.1.12.135:
Preparation and promotion of the process of development of European ecological network NATURA2000 in Istranca Mountain

ПРОБЛЕМИ И ЗАПЛАХИ ЗА СЪЩЕСТВУВАЩИ И ПОТЕНЦИАЛНИ ЗАЩИТЕНИ ЗОНИ ОТ НАТУРА 2000 В БЪЛГАРИЯ

Възложител: Сдружение „Природен парк Сакар"
Изготвил: Георги Дулев, СНЦ „ЗЕЛЕНИ БАЛКАНИ"



Изданието е осъществено с подкрепата на Европейския съюз чрез Програмата за ТГС ИНТЕРРЕГ-ИПП България-Турция 2014-2020 (CCI № 2014TC16I5CB005). Съдържанието на това издание е отговорност единствено на Сдружение „Природен Парк Сакар" и по никакъв начин не отразява позицията на Европейския съюз или на Управляващия орган на програмата.

PROJECTS WITHOUT BORDERS www.ipachc-bgtr.eu
The project is co-funded by EU through the Interreg-IPA CBC Bulgaria-Turkey Programme 2014-2020

emente

3:
training fo
l









Implemented Project Activities:

Activity No 4

Publication and dissemination of information materials



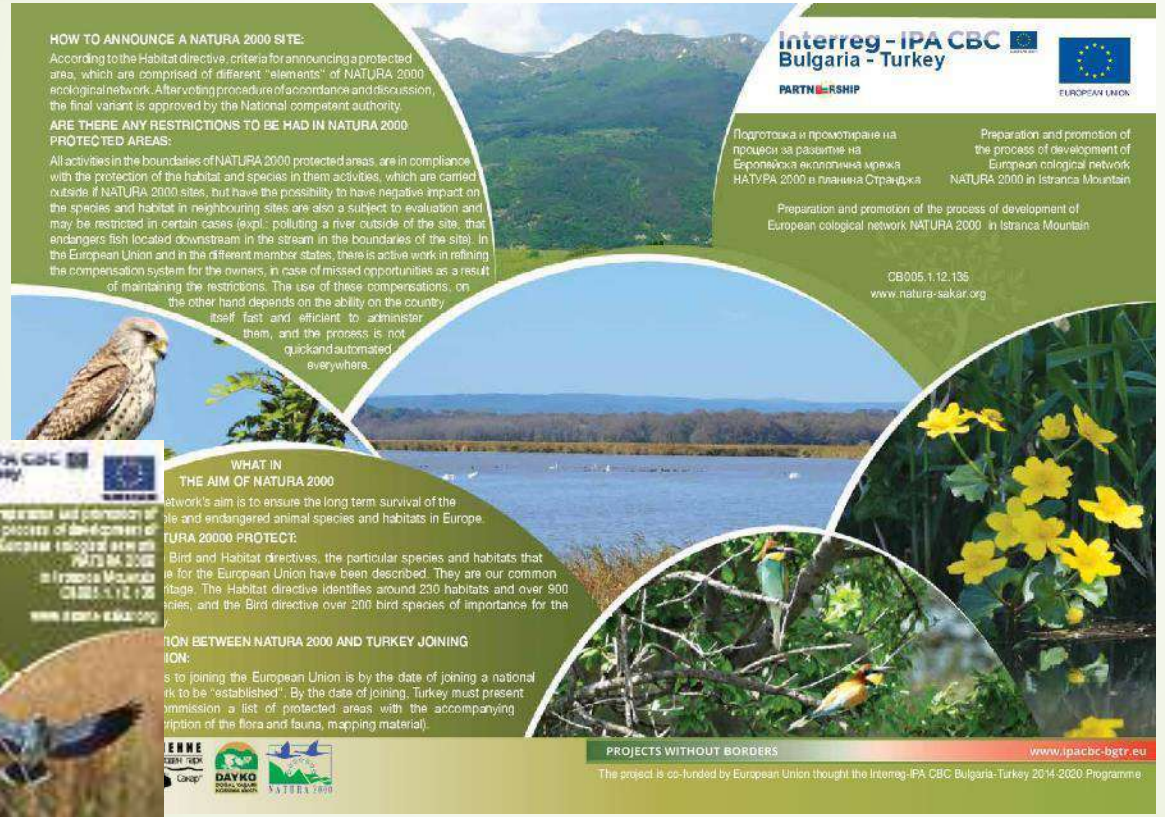



SOCIETY
"Nature Park
Sakar"











SOCIETY
"Nature Park Sakar"

Interreg - IPA CBC
Bulgaria - Turkey
PARTNERSHIP

НАТУРА 2000 И ЗЕЛЕНИЯ ПОЯС В ТРАНСГРАНИЧНИЯ РЕГИОН НА БЪЛГАРИЯ И ТУРЦИЯ

Изданието е по проект: „Подготовка и промотиране на процеси за развитие на Европейска екологична мрежа НАТУРА 2000 в планина Странджа" CB005.1.12.135
www.natura-sakar.org



PROJECTS WITHOUT BORDERS www.ipacbc-bgtr.eu

The project is co-funded by European Union thought the Interreg-IPA CBC Bulgaria-Turkey 2014-2020 Programme
Текст: СНЦ „Земени Балкани-Стара Загора"
Снимки: Фотоархив СНЦ „Земени Балкани-Стара Загора", Емил Енчев, Любомир Андреев, Христо Пешев

Interreg - IPA CBC
Bulgaria - Turkey
PARTNERSHIP

EUROPEAN UNION

PREPARATION AND PROMOTION OF THE PROCESS OF DEVELOPMENT OF EUROPEAN ECOLOGICAL NETWORK NATURA2000 IN ISTRANCA MOUNTAIN CB005.1.12.135

www.natura-sakar.org



PROJECTS WITHOUT BORDERS www.ipacbc-bgtr.eu

The project is co-funded by European Union thought the Interreg-IPA CBC Bulgaria-Turkey 2014-2020 Programme

СДРУЖЕНИЕ "Природен парк Сакар"

DAYKO DOĞAL YAŞAMI KORUMA YAKFI

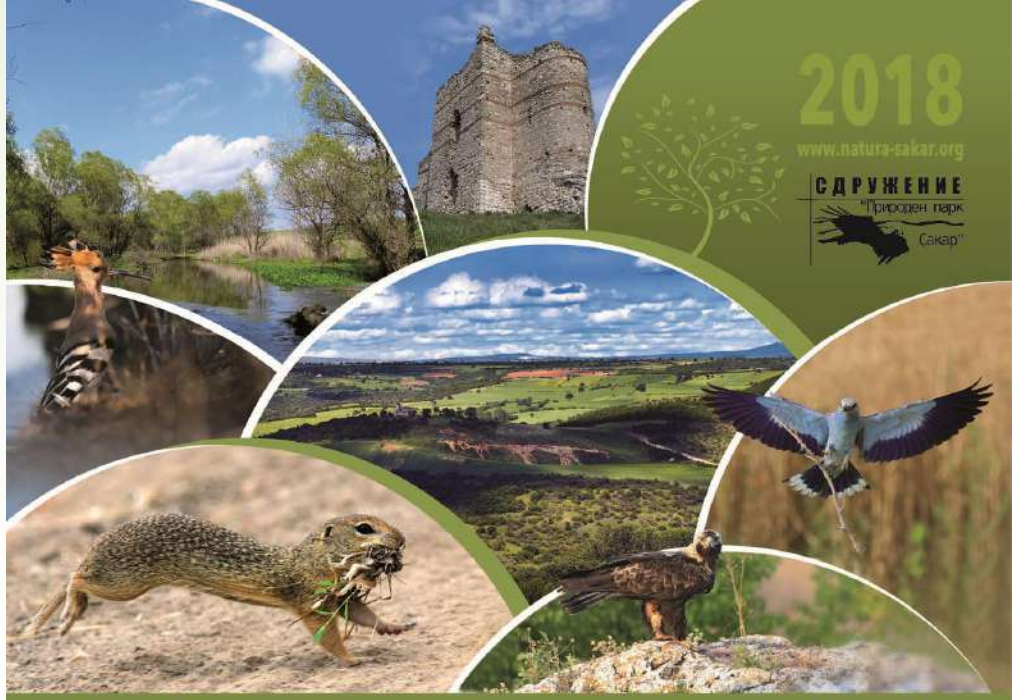

2018
www.natura-sakar.org
СДРУЖЕНИЕ "Природен парк Сакар"

Януари / January

П/M	В/T	С/W	Ч/TH	П/F	С/SA	Н/S
1	2	3	4	5	6	7
8	9	10	11	12	13	14
15	16	17	18	19	20	21
22	23	24	25	26	27	28
29	30	31				

Февруари / February

П/M	В/T	С/W	Ч/TH	П/F	С/SA	Н/S
			1	2	3	4
5	6	7	8	9	10	11
12	13	14	15	16	17	18
19	20	21	22	23	24	25
26	27	28				

Март / March

П/M	В/T	С/W	Ч/TH	П/F	С/SA	Н/S
			1	2	3	4
5	6	7	8	9	10	11
12	13	14	15	16	17	18
19	20	21	22	23	24	25
26	27	28	29	30	31	

Април / April

П/M	В/T	С/W	Ч/TH	П/F	С/SA	Н/S
30						1
2	3	4	5	6	7	8
9	10	11	12	13	14	15
16	17	18	19	20	21	22
23	24	25	26	27	28	29

Май / May

П/M	В/T	С/W	Ч/TH	П/F	С/SA	Н/S
	1	2	3	4	5	6
7	8	9	10	11	12	13
14	15	16	17	18	19	20
21	22	23	24	25	26	27
28	29	30	31			

Юни / June

П/M	В/T	С/W	Ч/TH	П/F	С/SA	Н/S
				1	2	3
4	5	6	7	8	9	10
11	12	13	14	15	16	17
18	19	20	21	22	23	24
25	26	27	28	29	30	

Юли / July

П/M	В/T	С/W	Ч/TH	П/F	С/SA	Н/S
30	31					1
2	3	4	5	6	7	8
9	10	11	12	13	14	15
16	17	18	19	20	21	22
23	24	25	26	27	28	29

Август / August

П/M	В/T	С/W	Ч/TH	П/F	С/SA	Н/S
		1	2	3	4	5
6	7	8	9	10	11	12
13	14	15	16	17	18	19
20	21	22	23	24	25	26
27	28	29	30	31		

Септември / September

П/M	В/T	С/W	Ч/TH	П/F	С/SA	Н/S
					1	2
3	4	5	6	7	8	9
10	11	12	13	14	15	16
17	18	19	20	21	22	23
24	25	26	27	28	29	30

Октомври / October

П/M	В/T	С/W	Ч/TH	П/F	С/SA	Н/S
1	2	3	4	5	6	7
8	9	10	11	12	13	14
15	16	17	18	19	20	21
22	23	24	25	26	27	28
29	30	31				

Ноември / November

П/M	В/T	С/W	Ч/TH	П/F	С/SA	Н/S
			1	2	3	4
5	6	7	8	9	10	11
12	13	14	15	16	17	18
19	20	21	22	23	24	25
26	27	28	29	30		

Декември / December

П/M	В/T	С/W	Ч/TH	П/F	С/SA	Н/S
31					1	2
3	4	5	6	7	8	9
10	11	12	13	14	15	16
17	18	19	20	21	22	23
24	25	26	27	28	29	30

Interreg - IPA CBC
Bulgaria - Turkey
PROJECTS WITHOUT BORDERS www.ipacbc-bgtr.eu
The project is co-funded by European Union thought the Interreg-IPA CBC Bulgaria-Turkey 2014-2020 Programme

Preparation and promotion of the process of development of European ecological network NATURA 2000 in Istranca Mountain
CB005.1.12.135

SOCIETY
"Nature Park
Sakar"





НАТУРА 2000 и ЗЕЛЕНИЯ ПОЯС в трансграничния регион на България и Турция

СДРУЖЕНИЕ "Природен парк Сакар"

Interreg-IPA CBC Bulgaria - Turkey PARTNERSHIP

NATURA 2000 and the GREEN BELT in the Bulgaria-Turkey Cross-border Region

Bulgaristan ve Türkiye'nin sınır ötesi bölgesinde NATURA 2000 ve YEŞIL KUŞAK

http://natura-sakar.org

DVD VIDEO



ДОКУМЕНТАЛЕН ФИЛМ * DOCUMENTARY * BELGESEL

ИДЕЯ: Градимир Градев
ТЕКСТ И КОНСУЛТАЦИИ: СНЦ "ЗЕЛЕНИ БАЛКАНИ"
КАМЕРА И МОНТАЖ: Любомир Андреев
АЕРОСНИМКИ: Ивайло Клисуров
ИЗПОЛЗВАНИ СА КАДРИ ОТ АРХИВА НА:
СНЦ "ЗЕЛЕНИ БАЛКАНИ"

БЪЛГАРСКИ
ДОКУМЕНТАЛЕН
PAL 16:9, ЗВУК: Stereo
ителност: 15 минути
одукция на
ИРОДЕН ПАРК САКАР"
ЯВА СЕ БЕЗПЛАТНО

DAYKO DOĞAL YAŞAMI KORUMA VAKFI

ата на Европейския съюз чрез Програмата за ТГС
2020 (CCI № 2014TC16I5CB005). Съдържанието на този
дружение „Природен Парк Сакар" и по никакъв начин
ския съюз или на Управляващия орган на програмата.

ed with the assistance of the European Union through the Inter-
014-2020 Programme (CCI No 2014TC16I5CBC005). The contents of
onsibility of Society "Nature Park Sakar" and can in no way be taken to
the European Union or the Managing Authority of the Programme.

...iyon Avrupa Birliği tarafından 2014-2020 Interreg-IPA Bulgaristan-Türkiye Sınır Ötesi İşbirliği Programı (CCI No: 2014TC16I5CB005) aracılığıyla desteklenmiştir. Bu filmin içeriği Sakar Tabiat Parkı Derneği'nin sorumluluğundadır ve hiçbir şekilde Avrupa Birliği'nin veya Programın Yönetim Otoritesinin konumunu yansıtmaz.

IDEA BY: Gradimir Gradev
TEXT AND CONSULTATIONS: "GREEN BALKANS" NGO
CAMERAMAN AND CUTTING EDITOR: Lyubomir Andreev
AEROPHOTOS: Ivaylo Klisurov
FOOTAGE USED FROM THE ARCHIVE OF:
"GREEN BALKANS" NGO

GREEN BALKANS greenbalkans.org

BULGARIAN DOCUMENTARY
COLOR, PAL 16:9, SOUND: Stereo
Duration: 15 minutes
Production by:
SOCIETY "SAKAR NATURE PARK"

FREE DISTRIBUTION

FIKIR: Gradimir Gradev
METİN VE DANIŞMA: "YEŞIL BALKAN-Stara Zagora" Derneği
KAMERA VE MONTAJ: Lyubomir Andreev
HAVA FOTOĞRAFLARI: Ivaylo Klisurov
"Yeşil balkanlar" Kâr amacı gütmeyen kuruluş
ARŞİVİNDEN GÖRÜNTÜLER KULLANILMIŞTIR

BULGAR BELGESELİ
RENKLİ, PAL 16:9, SES: Stereo
Süre: 15 dakika
"SAKAR TABIAT PARKI DERNEĞI"
PRODÜKSIYONU

ÜCRETSİZ DAĞITILIR

http://natura-sakar.org

НАТУРА 2000 и ЗЕЛЕНИЯ ПОЯС * NATURA 2000 and the GREEN BELT * NATURA 2000 ve YEŞIL KUŞAK

Проектът е съфинансиран от ЕС чрез програмата за ТГС ИНТЕРРЕГ-ИПП България-Турция 2014-2020.

The project is co-funded by EU thought the Interreg-IPA CBC Bulgaria-Turkey 2014-2020 Programme.

Proje 2014-2020 Interreg-IPA Bulgaristan-Türkiye Sınır Ötesi İşbirliği Programı aracılığıyla AB'den eş finanse edilmiştir.

НАТУРА 2000 и ЗЕЛЕНИЯ ПОЯС в трансграничния регион на България и Турция

NATURA 2000 and the GREEN BELT in the Bulgaria-Turkey Cross-border Region

Bulgaristan ve Türkiye'nin sınır ötesi bölgesinde NATURA 2000 ve YEŞIL KUŞAK

NATURA 2000

european greenbelt

DVD VIDEO

ДОКУМЕНТАЛЕН ФИЛМ

DOCUMENTARY

BELGESEL



FIKIR: Gradimir Gradev
...ISMA: "YEŞİL BALKAN-Stara Zagora" Derneği
...VE MONTAJ: Lyubomir Andreev
...OĞRAFLARI: Hüseyin Çomak
..." Kâr amacı gütmeyen kuruluş
...RÜNTÜLER KULLANILMIŞTIR

...BELGESELİ
...6:9, SES: Stereo
... dakika
... NGO
...SİYONU

...AĞITILIR

DAYKO DOĞAL YAŞAMI KORUMA VAKFI

...-2020 Interreg-IPA Bulgaristan-Türkiye Sınır Ötesi
...) aracılığıyla desteklenmiştir. Bu filmin içeriği DAYKO
...de Avrupa Birliği'nin veya Programın Yönetim Otoritesi-
...onumunu yansıtmaz.

...d with the assistance of the European Union through the Inter-
...2014-2020 Programme (CCI No 2014TC16I5CBC005). The contents
...esponsibility of DAYKO NGO and can in no way be taken to reflect the
...e European Union or the Managing Authority of the Programme.

Продукцията е осъществена с подкрепата на Европейския съюз чрез Програмата за ТГС ИНТЕРРЕГ-ИПП България-Турция 2014-2020 (CCI № 2014TC16I5CB005). Съдържанието на този филм е отговорност единствено на DAYKO NGO и по никакъв начин не отразява позицията на Европейския съюз или на Управляващия орган на програмата.

IDEA BY: Gradimir Gradev
TEXT AND CONSULTATIONS: "GREEN BALKANS" NGO
CAMERAMAN AND CUTTING EDITOR: Lyubomir Andreev
AERIAL FOOTAGE: Hüseyin Çomak
FOOTAGE USED FROM THE ARCHIVE OF:
"GREEN BALKANS" NGO

BULGARIAN DOCUMENTARY
COLOR, PAL 16:9, SOUND: Stereo
Duration: 15 minutes
Production by:
DAYKO NGO

FREE DISTRIBUTION

GREEN BALKANS greenbalkans.org

DOĞAYA DÖNÜŞ DERNEĞİ

ИДЕЯ: Градимир Градев
ТЕКСТ И КОНСУЛТАЦИИ: СНЦ "ЗЕЛЕНИ БАЛКАНИ"
КАМЕРА И МОНТАЖ: Любомир Андреев
АЕРОСНИМКИ: Hüseyin Çomak
ИЗПОЛЗВАНИ СА КАДРИ ОТ АРХИВА НА:
СНЦ „ЗЕЛЕНИ БАЛКАНИ"

БЪЛГАРСКИ
ДОКУМЕНТАЛЕН
ЦВЕТЕН, PAL 16:9, ЗВУК: Stereo
Продължителност: 15 минути
Продукция на
DAYKO NGO

РАЗПРОСТРАНЯВА СЕ БЕЗПЛАТНО

http://natura-sakar.org

ISTRANCA СТРАНДЖА

STRANDZHA

ISTRANCA

Proje 2014-2020 Interreg-IPA Bulgaristan-Türkiye Sınır Ötesi İşbirliği Programı aracılığıyla AB'den eş finanse edilmiştir.

The project is co-funded by EU thought the Interreg-IPA CBC Bulgaria-Turkey 2014-2020 Programme.

Проектът е съфинансиран от ЕС чрез програмата за ТГС ИНТЕРРЕГ-ИПП България-Турция 2014-2020.

ISTRANCA
Sınır Dağı

STRANDZHA
– border mountain

СТРАНДЖА
– пограничната планина

BELGESEL

DOCUMENTARY

ДОКУМЕНТАЛЕН ФИЛМ

NATURA 2000

european greenbelt

DVD VIDEO

SOCIETY "Nature Park Sakar"

https://www.youtube.com/watch?v=n3b7tDrLr0c

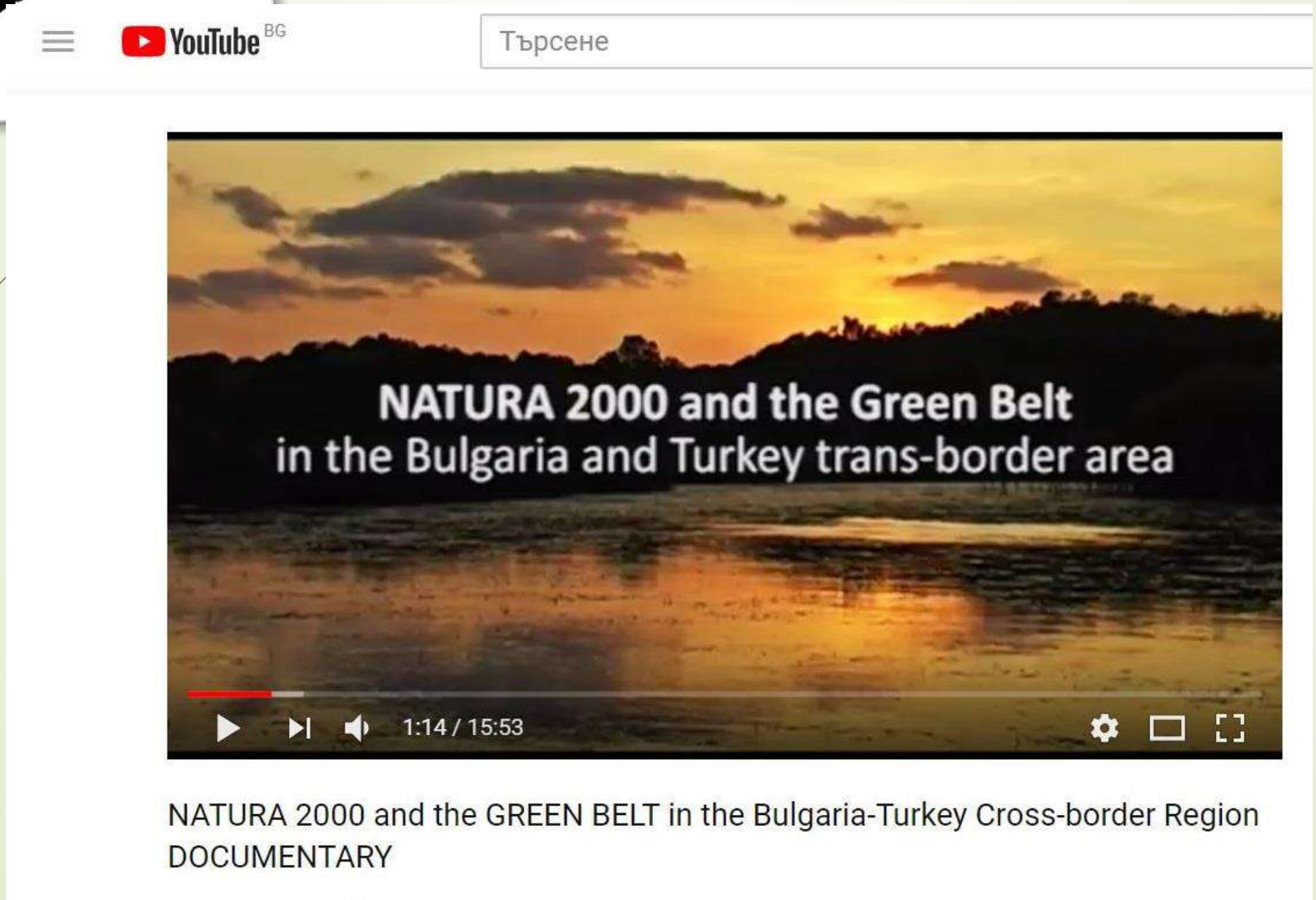

SOCIETY
"Nature Park
Sakar"

www.natura-sakar.org

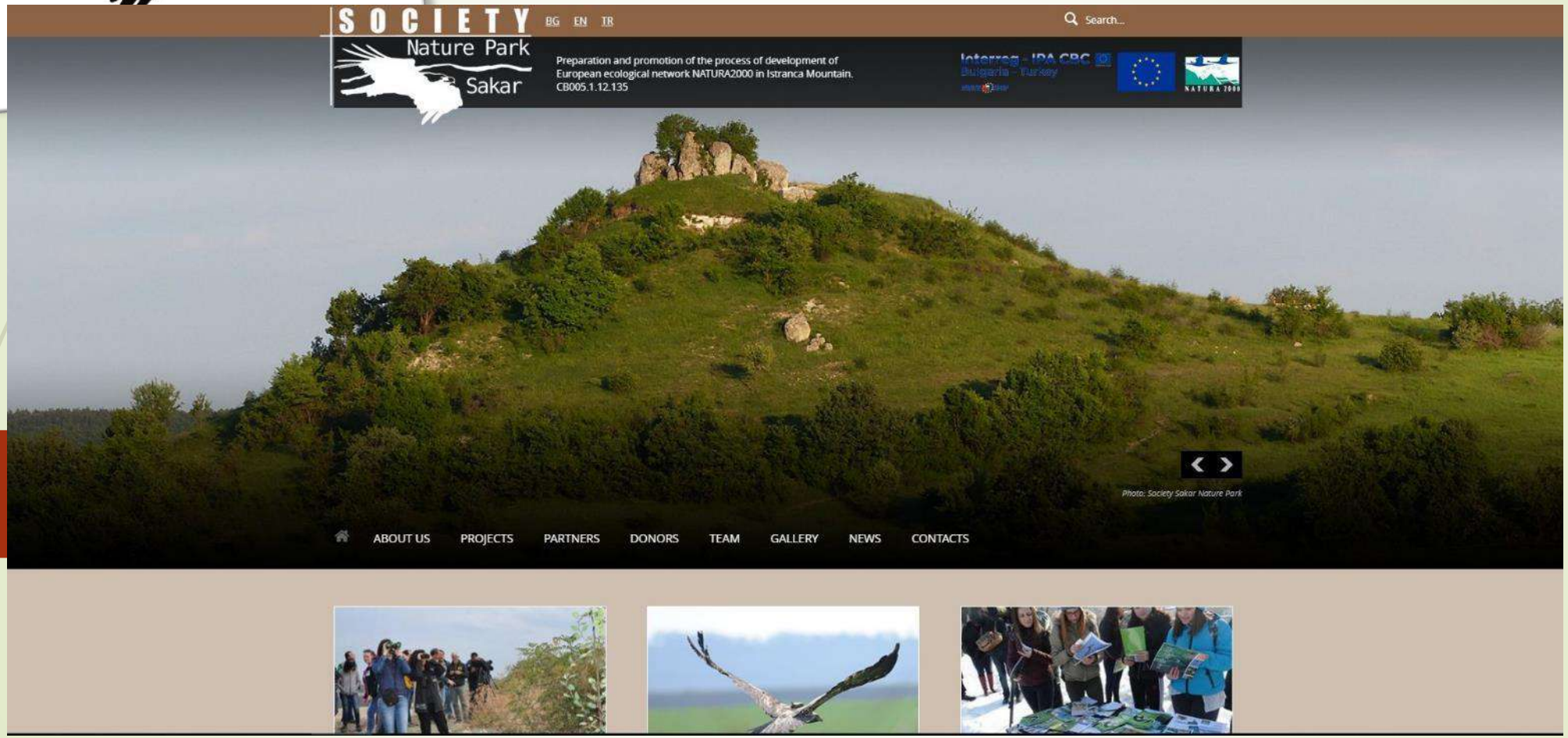

emen

y No 5
workshop
koy









SOCIETY "Nature Park Sakar"

Impl

Activity
NATUR









SOCIETY
"Nature Park
Sakar"









SOCIETY
"Nature Park
Sakar"





Society "Sakar Nature Park " is a local NGO based in Levka village, Svilengrad Municipality, as the region falls within a SPA of NATURA 2000.

It was established in 2013 when a group of enthusiasts decided to do something about this wonderful land.



Our mission is the establishment of the Sakar Mountain as a nature park under the Bulgarian Protected Area Act as it is of national and European importance for preservation of natural habitats, endangered animal and plant species, as well as cultural and historical sites.

SOCIETY
"Nature Park
Sakar"

Sakar Mountain has preserved its rich animal world, and here you can still meet Small mammals and rodents as well as many bird species.





SOCIETY
"Nature Park
Sakar"





The Society, carried out a series of initiatives in the Sakar area. Our more considerable projects are:

- **“Preparation and Promotion of Development Processes of the European Natura 2000 Network in Strandzha Mountain CB005.1.12.135**

Society “Nature Park Sakar” is a leading beneficiary for the project, which is carried out with the partnership of the Turkish NGO DAYKO www.dayko.org.tr . The project was co-financed by the TBC INTERREG-IPP Bulgaria – Turkey 2014-2020 Programme.

- **“Land of the Imperial Eagle” project.**

The Society is a project partner beneficiary, financed by the European Union’s LIFE Programme – www.landforlife.org.The “Recovery and Sustainable Management of Imperial Eagle Feeding Habitats in Key Natura 2000 Areas in Bulgaria” (LIFE14 NAT/BG/001119), with “Land of the Imperial Eagle” acronym, is focused on one of the largest birds of prey, not only in Bulgaria, but in the world.

SOCIETY
"Nature Park
Sakar"







БЛАГОДАРЯ ЗА ВНИМАНИЕТО

TEŞEKKÜRLER

THANK YOU FOR YOUR ATTENTION